

**INTRODUCING HORIZON 3.0  
 WITH STIMGUIDE PRO AND MAGSTIM CONNECT**  
 WHERE ADVANCED TECHNOLOGY MEETS PATIENT-CENTERED CARE

Horizon 3.0 is FDA-cleared for clinical treatment of MDD, OCD, and decreasing Anxious Depression symptoms\*.

**HORIZON 3.0 ADVANTAGES**

- Intuitive preset clinical workflows.
- Customizable treatments.
- Treatment accuracy.
- Powerful data analytics.
- Correct and consistent dosage amounts with no pulse decay.
- Magstim’s air-cooled coil technology eliminates downtime and extra expenses.
- MEP functionality.

**TREATMENT CHAIR**

Portable and electronically adjustable for patient comfort.



**E-z COOL COIL**

- Dual high-power air-cooling, designed to provide superior cooling ability.
- Capable of delivering back-to-back treatment protocols to minimise downtime between patients.
- Air cooling automatically adjusted in relation to coil and room temperature.



**HORIZON MT COIL**

- Designed for motor threshold assessment.
- Controls located on the coil for ease of use.

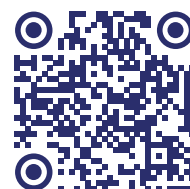
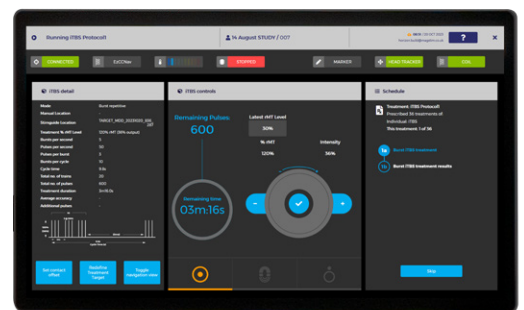

**SCAN TO  
 WATCH VIDEO**

*\*The FDA has previously cleared the Magstim Horizon 3.0 TMS Therapy System for the treatment of depressive episodes for decreasing anxiety symptoms for those who may exhibit comorbid anxiety symptoms in adult patients suffering from Major Depressive Disorder (MDD) - also known as Anxious Depression.*

## WHY PATIENTS AND CLINICIANS ARE CHOOSING TMS

- Comfortable and stable treatment experience.
- Precise and personalized treatment plans.
- Non-invasive treatment solution.
- No sedation or anesthesia is required.
- TMS has effective results.

## REASONS WHY CLINICS CHOOSE MAGSTIM TMS

- No pay-per-use plans.
- Dedicated US and UK Support Team (Sales, Service, and Training).
- Quick installation service.
- Original innovators of TMS, 30+ years in the industry.
- In-person and virtual training.
- Quick response times.



## ADVANCE PATIENT CARE WITH MAGSTIM CONNECT AND ANALYTICS

Consistent connected care across networked sites, even remotely managing patient treatment plans.

Designed to enable multiple compatible TMS therapy systems to be managed by one central system. This allows treatment templates, patient records, and treatment history to be securely shared between treaters and treatment sites.

## INTRODUCING STIMGUIDE PRO NAVIGATION

Designed to improve coil positioning, where repeatability and accuracy matter the most.

- New camera for improved accuracy.
- Improved navigation workflow.
- Reduces the risk of off-target stimulation for consistent results.
- New bluetooth anatomical pointer tool for improved user experience.



SCAN TO  
FIND OUT MORE



### The Magstim Company Limited.

Spring Gardens, Whitland, Carmarthenshire, UK, SA34 0HR  
VAT No. GB 485 2438 25 | Registered No. 02308367

### Magstim Inc.

1626 Terrace Dr, Roseville, MN 55113

RX Only: Federal Law restricts this device to sale to (or on the order of) a practitioner licensed by the law of the State in which he/ she practices to use (or order the use of the device).



magstim.com  
info@magstim.com  
+1 844 624 7846  
+44 1994 240 798